

Vista Anterior

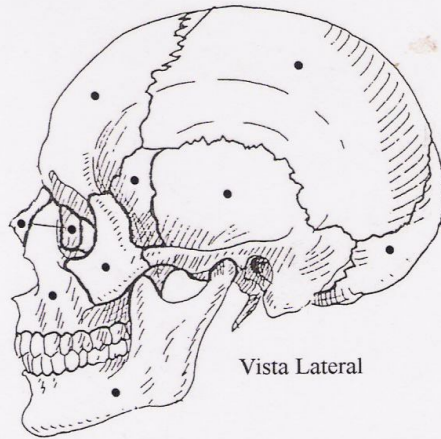

Vista Lateral

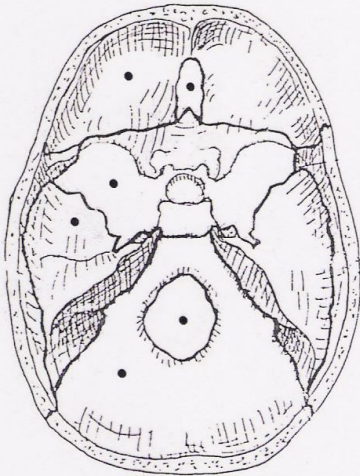

Vista Superior / Corte Transversal

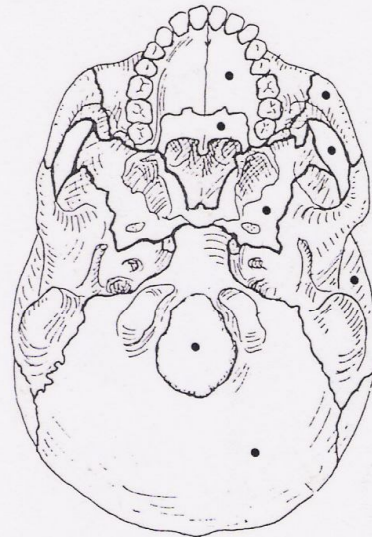

Vista Inferior

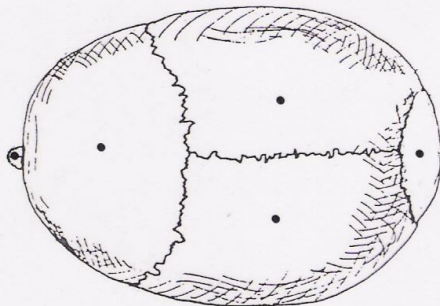

Vista Superior

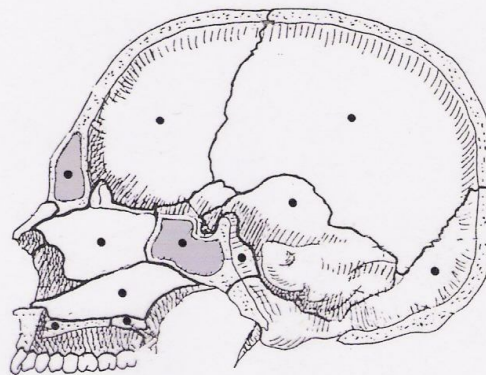

Vista Lateral / Corte Sagital

Tórax Vista Anterior

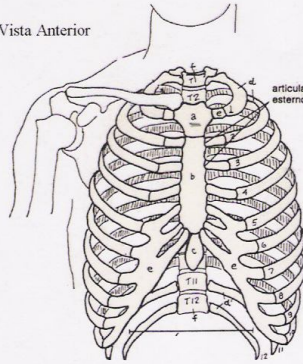

Tórax Vista Posterior

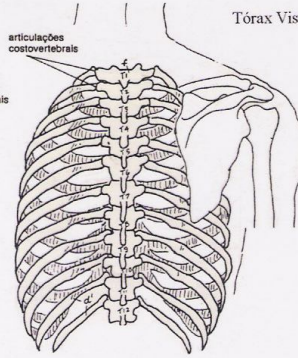

Coluna Vertebral Vista Lateral

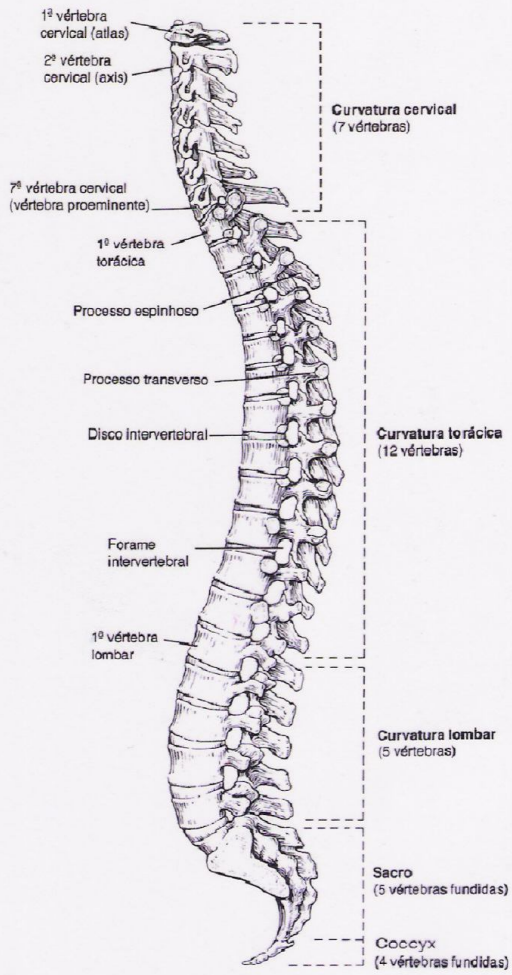

Vértebra Cervical / Vista Superior

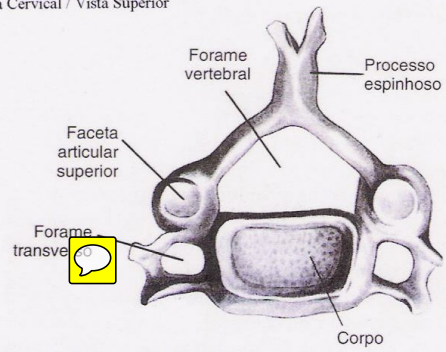

Vértebra Torácica / Vista Superior

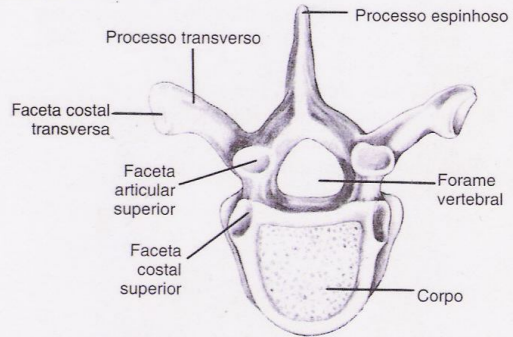

Vértebra Lombar / Vista Superior

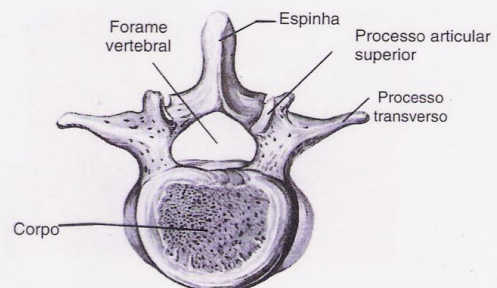

MEMBRO SUPERIOR DIREITO

VISTA ANTERIOR

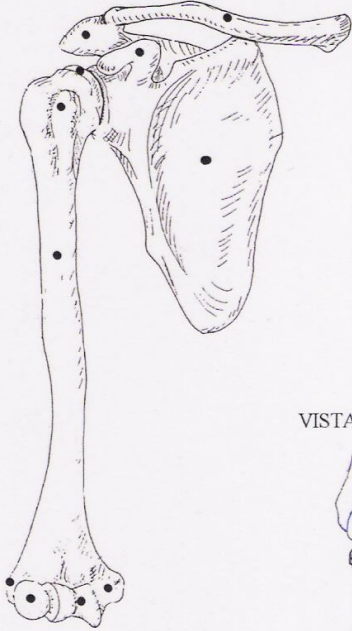

VISTA LATERAL

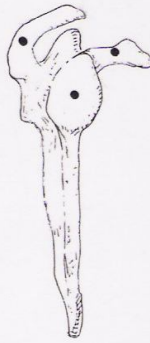

VISTA POSTERIOR

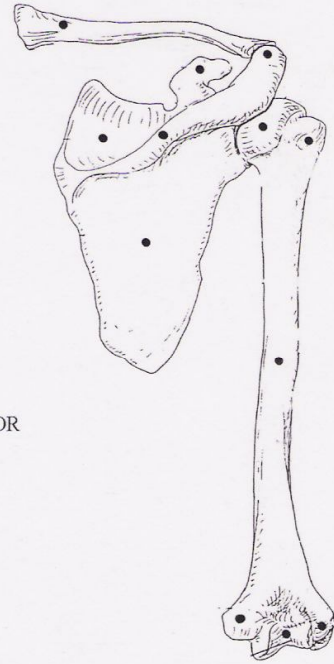

VISTA ANTERIOR

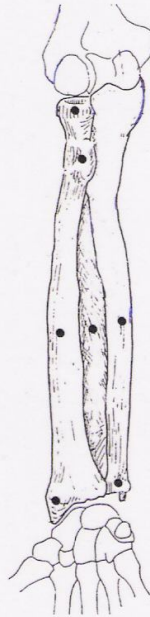

VISTA POSTERIOR

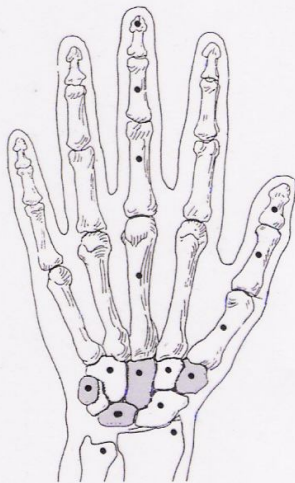
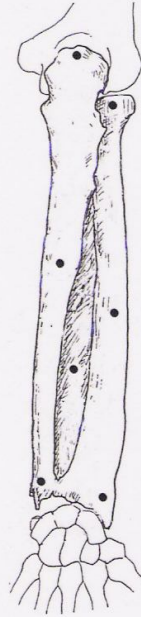

VISTA PALMAR

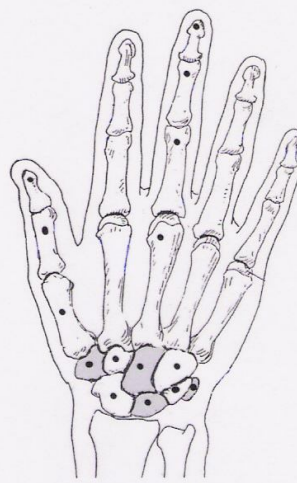

VISTA DORSAL

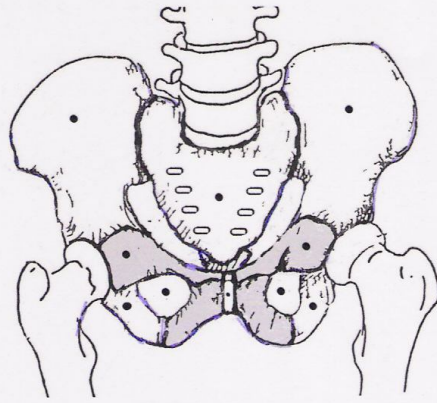

VISTA ANTERIOR ( CINTURA PELVICA )

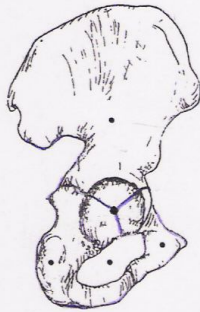

VISTA LATERAL ( OSSO ILÍACO )

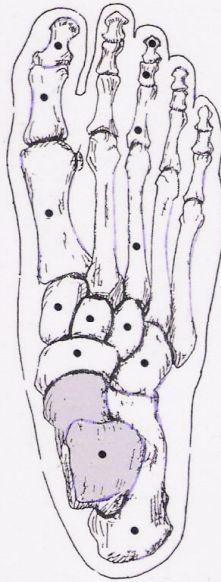

VISTA DORSAL ( PÉ DIREITO )

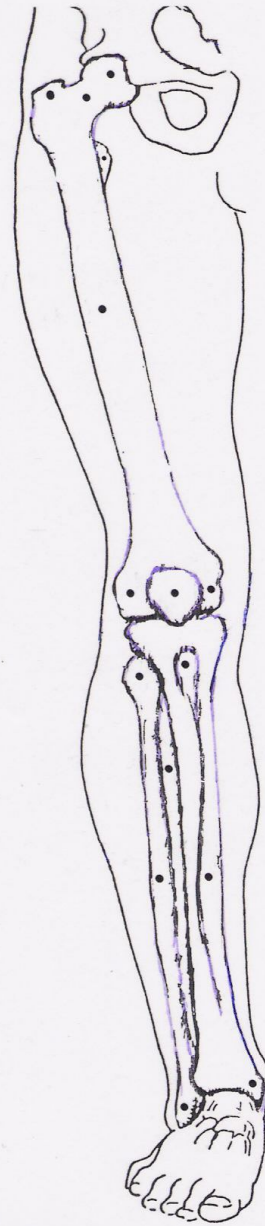

VISTA ANTERIOR ( MEMBRO INFERIOR )